



KOALA
EQUIPMENT

The logo for Koala Equipment, featuring a stylized koala silhouette above the word 'KOALA' in a bold, sans-serif font, with 'EQUIPMENT' in a smaller font below it.

CATALOG

CONTINUOUS BELAY SYSTEM | OTHER MATERIALS

WWW.KOALA-EQUIPMENT.COM

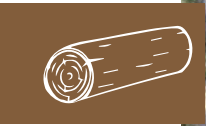

OBSTACLES

> PLATFORM

> HORIZONTAL OBSTACLES

> VERTICAL OBSTACLES

> INFORMATION PANELS

PLATFORM



OCTOGONAL PLATFORM - 1.68 m (5'6") PRE-ASSEMBLED

REF : AC80

- 2 pre-assembled parts to be fitted together
- Cl.4 treated pinewood
- Delivered with 2 beams, 2 joists, 2 threaded rods, nuts, bolts, screw washers, nails, coach bolts and screws





HORIZONTAL OBSTACLES

ZIGZAG PLANK



REF : BO13-ZZ 1 m (39.37 in) ZIGZAG PLANK
REF : AC43 1 m (39.37 in) COMPLETE ZIGZAG PLANK

- To be fixed on 2 wire ropes
- Cl.4 treated pinewood planed on 4 sides, 2 chamfers, 4 drillings
- Size : 12 x 100 x 2.7 cm (4.7 x 39.4 x 1.06 in)

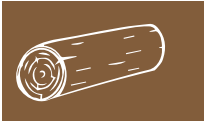

PLANK



REF : BO10-350 35 cm (13.8 in) PLANK
REF : BO11-600 60 cm (23 in) PLANK
REF : AC41 35 cm (13.8 in) COMPLETE PLANK
REF : AC42 60 cm (23 in) COMPLETE PLANK

- To be fixed on 2 wire ropes
- Cl.4 treated pinewood planed on 4 sides, 2 chamfers, 4 drillings

MONTALIVET CROSSING STEP



REF : AC76

- To be fixed on 2 wire ropes 50 cm (19.68 in) apart
- Made out of Cl.4 treated pinewood planks

STEPPING STONE 60 cm x 1 m (23.62 x 39.37 in) + 4 ROPES



REF : AC21-1 WITHOUT ROPES
REF : AC21-2 WITH 1.15 m (3'9") ROPES
REF : AC21-3 WITH 2.10 m (6'10") ROPES
REF : AC21-4 ROPES CUT TO SIZE

PLANK CROSSING STEP - 60 cm x 1 m (23.62 x 39.37 in) ON WIRE ROPES



REF : AC15-1 WITHOUT FIXING ACCESSORIES
REF : AC15-2 WITH FIXING ACCESSORIES

- To be fixed on 2 wire ropes 50 cm (19.7 in) apart
- Cl.4 treated pinewood planed on 4 sides, 2 chamfers, 8 drillings



FLYING CARPET 60 cm x 1.68 m (2 x 5.1 ft) + 6 ROPES

REF : AC56-1 WITHOUT ROPES
REF : AC56-2 WITH 1.15 m (3'9") ROPES
REF : AC56-3 WITH 2.10 m (6'10") ROPES
REF : AC56-4 ROPES CUT TO SIZE

- 60 cm x 1.68 m (23.62 x 39.37 in) Cl.4 treated pinewood



PLANK CROSSING 60 cm x 1.68 m (23.62 x 39.37 in) ONE WIRE ROPES

REF : AC25-1 WITHOUT FIXING ACCESSORIES
REF : AC25-2 WITH FIXING ACCESSORIES

- To be fixed on 2 wire ropes 50 cm (19.68 in) apart
- Cl.4 treated pinewood planed on 4 sides, 2 chamfers, 12 drillings



SUSPENDED LOG 3 m (118.11 in) + 2 ROPES

REF : AC23-1 WITHOUT ROPES
REF : AC23-2 WITH 1.60 m (3'9") ROPES
REF : AC23-3 WITH 2.10 m (6'10") ROPES
REF : AC23-4 ROPES CUT TO SIZE

- Ø8 cm x 3 m (Ø 3.14 x 1.18 in) Cl.4 treated pinewood, 2 x Ø11 mm (0.4 in)



SUSPENDED LOG 3 m (9.8 ft) + 4 ROPES

REF : AC18-1 WITHOUT ROPES
REF : AC18-2 WITH 1.15 m (3'9") ROPES
REF : AC18-3 WITH 2.10 m (6'10") ROPES
REF : AC18-4 ROPES CUT TO SIZE

- Ø8 cm x 3 m (Ø 3.14x 118.11 in) Cl.4 treated pinewood, assembled with 4 eye



TRAPEZE LOG - 60 cm (2 ft) + 2 ROPES

REF : BO24-1 WITHOUT ROPES
REF : AC19-2 WITH 1.15 m (39.37 in) ROPES
REF : AC19-3 WITH 2.10 m (78.74 in) ROPES
REF : AC19-4 ROPES CUT TO SIZE

- Ø8 cm x 60 cm (Ø 3.14 x 23.62 in) Cl.4 treated pinewood, 2 x Ø11 mm (Ø 0.4 in) drillings



SHERWOOD STEP 30 x 30 cm (11.81 x 11.81 in) + 1 ROPE

- REF : AC22-1 WITHOUT ROPE
- REF : AC22-3 WITH 2.10 m (6'10") ROPE
- REF : AC22-4 ROPE CUT TO SIZE



YAMAZOE STEP 60 x 60 cm (23.62 x 23.62 in)

- REF : AC33-1 WITHOUT FIXING ACCESSORIES
- REF : AC33-2 WITH FIXING ACCESSORIES

- To be fixed on 2 wire ropes 50 cm (19.7 in) apart
- Cl.4 treated pinewood planed on 4 sides, 4 drillings

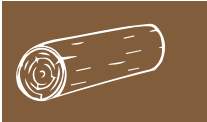

CHESS CROSSING STEP

- REF : AC54-1 WITHOUT FIXING ACCESSORIES
- REF : AC54-2 WITH FIXING ACCESSORIES

- To be fixed on 2 wire ropes 25 cm (9.84 in) apart
- Cl.4 treated pinewood planed on 4 sides, 4 drillings



SUSPENDED CROSS WITH 4 ROPES

- REF : AC55-2 1.15 m (3'9") ROPES
- REF : AC55-3 2.10 m (6'10") ROPES

- Cl.4 treated pinewood



CROSS 75 x 75 cm (29.52 x 29.52 in)

- REF : AC51-1 WITHOUT FIXING ACCESSORIES
- REF : AC51-2 WITH FIXING ACCESSORIES

- To be fixed on 2 wire ropes 50 cm (19.68 in) apart
- Cl.4 treated pinewood planed on 4 sides, 2 chamfers, 8 drillings



MINI CROSS

- REF : AC46-1 WITHOUT FIXING ACCESSORIES
- REF : AC46-2 WITH FIXING ACCESSORIES

- To be fixed on 2 wire ropes 25 cm (9.84 in) apart
- Cl.4 treated pinewood planed on 4 sides



« U » ROPE

REF : CO10-C220 2.20 m (7'3") ROPE
REF : CO10-C420 4.20 m (13'9") ROPE
REF : CO10-C ROPE CUT TO SIZE

- To be placed directly onto the obstacle supporting wire rope



« JAMOR » PINE LOG Ø8 x 35 cm (Ø 3.14 x 13.77 in)

REF : AC34

- Cl.4 treated pinewood, assembled with 2 eye bolts
- Size : Ø 8 x 35 cm (Ø 3.14 x 13.77 in)



SPACING LOG

REF : BO25-350 Ø8 x 35 cm (Ø 3.14 x 13.77 in) SPACING LOG
REF : BO25-600 Ø8 x 60 cm (Ø 3.14 x 23.62 in) SPACING LOG
REF : BO28-500 Ø12 x 50 cm (Ø 4.72 x 19.68 in) SPACING LOG

- Allows space between 2 wire ropes
- Cl.4 treated pinewood, 2 x Ø18 mm (0.7 in) drillings



BALANCE LOG

REF : BO29-5000 LENGTH : 5 m (16'5")
REF : BO29-6000 LENGTH : 6 m (19'8")

- Log to be fixed between 2 platforms, Cl.4 treated pinewood
- Size : Ø14 cm x 5 m (Ø 5.51 x 196.85 in) or Ø14 cm x 6 m (Ø 5.51 x 236.22 in)



CROSSING WALL BOARD

REF : AC69

- Size : 1.20 x 2.50 m (3' 11" x 8' 2")
- With climbing holds
- Cl.4 treated pinewood
- Weight : 60 kg (132.3 lbs)

TUNNEL Ø 80 cm x 2.50 m (Ø 31.49 x 8'2")

REF : AC27-2500



- To be suspended from a wire rope
- Standard length : 2.50 m (8'2")
- Cl.4 treated pinewood
- Can be cut to size
- Delivered as a DIY kit or assembled



TUNNEL FIXING KIT

REF : AC66

- Connects the tunnel support wire rope to the high support wire rope

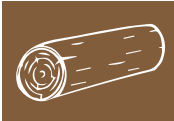

SKATEBOARD MOUNTED ON 4 PULLEYS

REF : AC47



- Skateboard with 4 pulleys instead of wheels
- Space between pulleys : 20 cm (7.87 in)



VERTICAL OBSTACLES

TARZAN SWING

REF : AC28 SMALL TARZAN SWING
REF : AC29 BIG TARZAN SWING

- Complete mecanism
- Fully equipped mecanism ready to be installed : wire ropes, automatic return system, hardware, tarzan rope, lanyard and connectors
- Platform and landing net not included

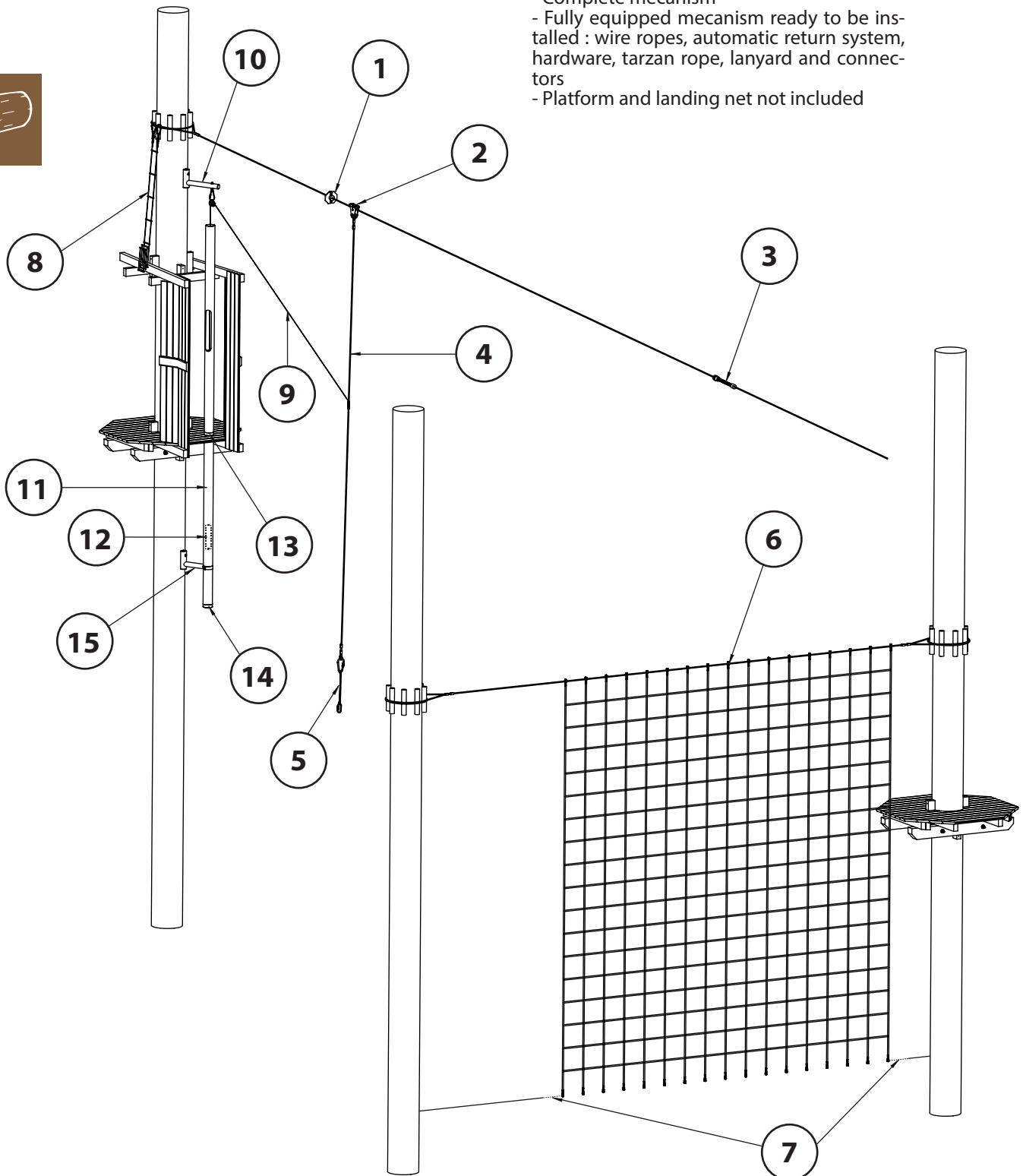

1



TARZAN SWING STOP
REF : AC40

2



COMPLETE TARZAN PULLEY HOUSING
REF : AC37

3



TARZAN BRAKE - 50 cm (19.68 in)
REF : AC32

4



VERTICAL CABLE FOR TARZAN SWING
REF : CA06-TZ

5



TARZAN LANYARD WITH CONNECTORS
REF : AC14-RV
REF : AC14-OV

6

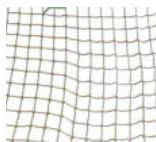

TARZAN SWING LANDING NET
REF : FI08-TZ

7



TARZAN NET ABSORBER
REF : AC83

8



GALVANIZED SPELEOLOGY LADDER - 5 m (16.4 ft)
REF : QU02-05

9



Ø5 mm (0.2 in) WHITE POLYAMIDE THREADED ROPE
REF : CO06-05

10



WOODEN TARZAN SWING TOP
REF : AC39-PH
WITHOUT ACCESSORIES
REF : AC39-PHC
WITH MAILLON AND PULLEY

11



PVC PIPE Ø125 mm (4.9 in)
REF : AC16
WITH WINDOW
- LENGTH : 2 m (6.6 ft)
REF : PR18-4000
STANDARD
- LENGTH : 4 m (13'1")

12



TARZAN SWING COUNTERWEIGHT
REF : QU40-300
Lg 30 cm (1 ft)
REF : QU40-600
Lg 60 cm (2 ft)

13



HAULING HOUSING
REF : AC48

14



TUBE END HOUSING FOR RETURN SYSTEM
REF : AC58

15



WOODEN TARZAN SWING BOTTOM
REF : AC39-PB

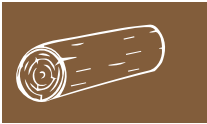



ROPE LADDER

REF : AC03-1

- Polyester ladder, without any accessories, beech wood rungs
- The 4 ends are equipped with swaged clevis to be fixed with connectors
- Length cut to measure | Price per metre

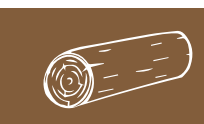

ROPE LADDER TOP

REF : AC07-1 FRAME WITH THREADED BARS (WITH EYE BOLTS)

REF : AC07-2 FRAME WITH THREADED BARS (WITHOUT EYE BOLTS)

- Content : 2 * 8 x 10 x 80 cm (3.14 x 3.93 x 31.49 in) joists (one is assembled with 2 eye bolts) + 2 x Ø18 mm (0.7 in) x 1 m (3.3 ft) threaded bars with fixing accessories. Space between eye bolts : 35 cm (1.1 ft)
- Cl.4 treated pinewood
- Weight : 15 kg (33.1 lbs) | Pre-assembled



ROPE LADDER FOOT Ø14 x 100 cm (Ø 0.5 x 3.3 ft)

REF : AC01

- Log assembled with 2 eye bolts, Cl.4 treated pinewood
- Space between eye bolts : 35 cm (13.77 in)



ROPE LADDER FIXING KIT

REF : AC11

- To fix to the 4 extremities of the ladder
- Content : 2 x Ø7 mm (Ø 0.3 in) oval quick links, 2 x 50 cm (19.68 in) chains, 2 x screw gate steel karabiners
- Weight : 825 g (1.8 lbs)



REPLACEMENT RUNG FOR ROPE LADDER

REF: BO07

- Cl.4 treated pinewood | Weight : 275 g (0.6 lbs)



APPLE PICKER'S LADDER

REF : AC05

- Wooden ladder with rounded rungs, 2 wooden bars
- Cl.4 treated pinewood
- Bars planed on 4 sides, chamfered angle « quarter-round »
- 25 cm (9.84 in) planed beechwood rungs
- Length : 4.50 m (14'9")



MALLARD'S LADDER

REF : AC12

- 3 round-edged bars planed on 4 sides
- Cl.4 treated pinewood
- Beechwood rungs 25 cm (9.84 in)
- Length : 4.50 m (14'9")



PARROT LADDER

REF : AC06

- Log equipped with alternate rungs
- Cl.4 treated pinewood
- Size : Ø140 mm x 5 m (Ø5.51 in x 16'48")

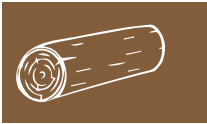

	CLIMBING HOLD PULSE JUGS XL REF : QU121-XL	CLIMBING HOLD ESSENTIAL JUGS L2 REF : QU120-L2	CLIMBING HOLD ESSENTIAL JUGS XL REF : QU120
MATERIAL	POLYESTER PE	POLYESTER PE	POLYESTER PE
STYLE	CLASSIC	CLASSIC	CLASSIC
DIFFICULTY	EASY	EASY	EASY
SHAPE	MONDO JUGS	JUGS	JUGS
PROFILE	OVERHANG	VERTICAL / OVERHANG	OVERHANG
FIXING	50 mm (2 in) bolt (not included)	50 mm (2 in) bolt (not included)	50 mm (2 in) bolt (not included)

INFORMATION PANELS



PVC ACTIVITY PANEL

REF : PA01

- Board showing the activity diagram, how to connect onto the lifeline, the number of users on the activity and the level of difficulty
- Adhesively stuck laminated digital print
- See the 130 diagrams available at the end of the catalog
- For tailor-made boards : please contact us
- Size : 200 x 200 x 5 mm (7.9 x 7.9 x 0.2 in)
- Weight : 127 g (0.3 lbs)



« DANGER ZIPLINE » PVC PANEL

REF : PA03

- Panel indicating collision risk between a zipline user and pedestrians
- Adhesively stuck laminated digital print
- Can be translated into another language
- Size : 200 x 200 x 5 mm (7.9 x 7.9 x 0.2 in)
- Weight : 127 g (0.3 lbs)



PVC CB « TARZAN SWING » SIGN FOR CONTINUOUS BELAY

REF : PA06-117

- PVC activity sign for Koala Tarzan Swing continuous belay system
- Size : 210 x 420 x 5 mm (8.3 x 16.5 x 0.2 in)
- Weight : 298 g (0.7 lbs)

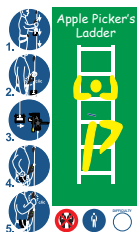

PVC CB « VERTICAL ACTIVITY » PANEL FOR CONTINUOUS BELAY

REF : PA08

- PVC activity sign for Koala continuous belay Vertical Obstacle
- Size : 210 x 350 x 5 mm (8.3 x 13.8 x 0.2 in)
- Weight : 248 g (0.6 lbs)



PANEL INDICATING THE TARZAN SWING EXIT

REF : PA07-G LEFT EXIT
REF : PA07-D RIGHT EXIT

- PVC tarpaulin exit panel with 4 eyelets
- 2 different models depending on the net exit
- To be fixed on Tarzan swing landing net
- Size : 400 x 400 mm (15.8 x 15.8 in)
- Weight : 140 g (0.3 lbs)



« REMAIN CONNECTED » PVC SAFETY PANEL

REF : PA10

- Panel indicating how to connect to the safety loop at an obstacle arrival
- Adhesively stuck laminated digital print
- Size : 140 x 200 x 5 mm (5.5 x 7.9 x 0.2 in)
- Weight : 69 g (0.2 lbs)

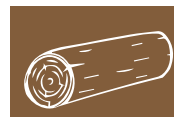

« OK » SAFETY LOOP PANEL

REF : PA09

- Panel indicating how to connect to the safety loop at an obstacle arrival
- Printed yellow screen
- Size : 200 x 180 x 3 mm (7.9 x 7.1 x 0.12 in)
- Weight : 73 g (0.2 lbs)



« NO ENTRY » SIGN FOR BRACE CABLES - DIBOND

REF : PA11

- Round « no entry » sign with a hole for adventure and rope course brace cables
- Dibond + adhesive sticker
- Size : Ø 90 mm (Ø 3.5 in)
- Weight : 25 g (0.05 lbs)



PVC DIRECTION ARROW

REF : PA04

- Adhesively stuck laminated digital print
- Size : 270 x 80 x 4 mm (10.6 x 3.1 x 0.15 in)
- Weight : 25 g (0.05 lbs)

SALES, DELIVERY TERMS & CONDITIONS

GENERAL PRINCIPLES

These General Terms of Sale apply in their entirety to all sales of ALTUS / KOALA EQUIPMENT products in France and Worldwide.

They prevail over any general terms of purchase or other documents issued by the Client, regardless of the terms. Any order sent to ALTUS / KOALA EQUIPMENT implies unconditional acceptance of ALTUS / KOALA EQUIPMENT's prices and these General Terms of Sale. They supersede all previous general terms of sale.

The fact that ALTUS / KOALA EQUIPMENT does not invoke at a given time, any of these General Terms of Sale shall not be construed as a waiver to subsequently enforce any of the said terms.

Ordering

There are different ways of ordering :

- online on our website : www.koala-equipment.com
- by phone on 0033 (0)4 50 97 50 19 from Monday to Friday from 8am to 12am and from 1:30pm to 5pm (French hours)
- by e-mail at : info@koala-equipment.com
- by fax on 0033(0)4 50 97 50 11
- or by (snail) mail : ALTUS / KOALA EQUIPMENT - 1191 route de Bidaille - 74930 SCIENTRIER - FRANCE.

To validate your order, please fill out the required information (selected products, payment method, delivery information, e-mail) and make your payment.

Orders can only be carried out by an adult (≥ 18 years old).

Confirmation of your order

Upon receipt of your order, a quote will be sent indicating the shipping cost of your package and the amount for the materials ordered. We undertake to send you this quote within 48 hours (French working days).

Upon receipt of our e-mail quote, 3 methods of payment are available to confirm your order :

- by credit card through a secured link.
- by phone with your credit card number.
- by check if your bank is in France.

The order will become final once ALTUS / KOALA EQUIPMENT has confirmed by e-mail.

Pricing

Product prices are shown without VAT. Your invoice will include VAT if applicable. The VAT rate applied will be the one in place in France when you validate your order. An order is validated when the payment is received. In case of a change in the VAT rate the new rate will apply to all those orders not validated with a payment.

Product prices are exclusive of shipping costs, customs fees and tax.

All prices may be subject to typographical errors.

Discounts apply to the online store pre-tax prices and do not include transport fees. There are no discounts on the purchase of Freestanding courses.

Pricing could change due to exchange rate modifications.

Package, postage & shipping costs

Shipping costs will be charged in addition to the price of the product, according to the weight and size of the parcel. They are calculated as accurately as possible by choosing the most suitable carrier for your package based on your shipping address.

Upon receipt, open the package in front of the carrier. If damaged in shipping, inform the carrier by making all reservations on the carrier's delivery voucher as he alone is responsible. Confirm in writing by registered letter within three days. The shipping company should compensate you.

Payment

You can make your payment by check if your bank is in France or by credit card which is the fastest and the most convenient method.

Credit cards issued by banks outside France must be international bank cards. When paying by credit card, the amount of your order is debited at the time of dispatch.

Payment by check is only possible for checks in Euros drawn on a bank in France. The check will be cashed upon receipt.

The check should be made payable to «ALTUS / KOALA EQUIPMENT», and sent to the following address :

ALTUS / KOALA EQUIPMENT
1191 Route de Bidaille
74930 SCIENTRIER FRANCE

The items will only be sent once the check has been cashed.

Retention of title

The goods remain our property until full payment. Risks relating to the goods sold (loss, damage) are however transferred to the buyer upon dispatch from our premises.

Invoices

The invoice is sent in the package with your delivery. If the billing address is different from the delivery address, the invoice will be sent by e-mail or by post. Please note that purchase orders and confirmations cannot serve as invoices.

Complaints

Any dispute about the nature or quantity of items received must be communicated to us within 48 hours of receipt. We will attempt to solve any difficulties to do with your orders and their payment with you directly. Understanding and good will can dispel many incidents ... of which there are thankfully few.

However, if no solution were to be found, all disputes will be dealt with by the Commercial Court, 10 rue de l'Hotel de Ville, 74200 Thonon les Bains, France.

Cancellation rights

You have 7 days after purchase, to return a product without having to justify its return. The material must obviously be new, in perfect condition and returned in its original packaging.

Together with the material, which must be returned at your own expense (any collect shipment will be refused), please enclose an explanatory letter and the invoice or a photocopy of the invoice. In case of an error on our part or a product defect, the shipment costs will be refunded based on standard postage fees.

Guarantee

Before returning a product, to avoid any misunderstanding please consult with us.

Used items : the items are sold under manufacturer warranty.

Wear and tear is obviously excluded from this warranty.

Any items returned for repair or warranty claim must be clean and dry.

Precautions regarding the use of material

Improper installation or use of equipment and materials for High Wire Adventure Courses is potentially dangerous (risk of death) ; for your safety you must ensure that you fully master the installation of materials and equipment before use. ALTUS / KOALA EQUIPMENT disclaims any liability or responsibility for accidents.

Compliance with the instructions for use of PPE

Each PPE (Personal Protective Equipment) comes with an instruction manual as laid down by the European standard. It is the buyer's responsibility to comply.

TERMS OF DELIVERY

Shipping costs

The first stage of the confirmation of the order requires that you create an account as the shipping address is important for shipping fees.

Shipping fees are always calculated on a case by case basis, upon receipt of your order.

A quote is then sent indicating the shipping costs for your package and the amount for the materials ordered.

We undertake to send you this quote within 48 hours (French working days).

Upon receipt of our e-mail quote, 3 methods of payment are available to complete your order :

- by credit card through a secured link
- by phone with your credit card number
- by check if your bank is in France.

We can dispatch items to virtually any address in the world. However, warranty issues, manufacturer restrictions and customs laws prevent us from shipping certain products to certain geographical locations.

Delivery

Orders are dispatched the day we receive your payment (depending on the availability of the product and the delivery company).

In France : Delivery time is 48 to 72 hours (depending on the availability of the product and the delivery company).

Availability

In case the product is not in stock, delivery times will be in function of manufacturers' and/or suppliers' deadlines.

In the event of unavailability of a product after placing your order, we will notify you by e-mail or phone once we have received the information from the suppliers. Your order will be cancelled and you will be refunded within 30 days of your payment.

ALTUS / KOALA EQUIPMENT - 1191 route de Bidaille 74930 SCIENTRIER -FRANCE)
RCS Thonon les Bains : 411 354 962 00044 / Legal Notice/ Sales terms
TEL : 00 33(0)4 50 97 50 19 / e-mail : info@koala-equipment.com

PRICES

REFERENCE	NAME	EUR	DOLLAR
AC80	Octogonal platform 1,68 m (5,51 ft) pre-assembled	309,69 €	\$412,20
BO13-ZZ	Zigzag plank 1 m (3,28 ft)	10,00 €	\$13,31
AC43	Complete zigzag plank 1 m (3,28 ft)	12,96 €	\$17,25
BO10-350	35 cm (13.8 in) Plank	4,50 €	\$5,99
BO11-600	60 cm (23 in) Plank	5,70 €	\$7,59
AC41	35 cm (13.8 in)complete plank	7,71 €	\$10,26
AC42	60 cm (23 in) complete plank	8,55 €	\$11,38
AC76	Montalivet crossing step	32,28 €	\$42,96
AC21-1	Stepping stone 60 cm x 1 m (23.62 x 39.37 in) without ropes	83,90 €	\$111,67
AC21-2	Stepping stone 60 cm x 1 m (3'9") with 1,15 m (3,77 ft) ropes	144,26 €	\$192,01
AC21-3	Stepping stone 60 cm x 1 m (6' 10") with 2,10 m (6,89 ft) ropes	149,58 €	\$199,09
AC21-4	Stepping stone 60 cm x 1 m (23.62 x 39.37 in) with made to measure ropes	172,18 €	\$229,17
AC15-1	Plank crossing 60 cm x 1 m (23.62 x 39.37 in) without fixing accessories	47,39 €	\$63,08
AC15-2	Plank crossing 60 cm x 1 m (23.62 x 39.37 in) with fixing accessories	53,05 €	\$70,61
AC56-1	Flying carpet 60 cm x 1,68 m (1,97 x 5,51 ft) without ropes	76,30 €	\$101,56
AC56-2	Flying carpet 60 cm x 1,68 m (1,97 x 5,51 ft) with 1,15 m (3'9") ropes	165,42 €	\$220,17
AC56-3	Flying carpet 60 cm x 1,68 m (1,97 x 5,51 ft) with 2,10 m (6'10") ropes	172,97 €	\$230,22
AC56-4	Flying carpet 60 cm x 1,68 m (1,97 x 5,51 ft) with made to measure ropes	207,71 €	\$276,46
AC25-1	Plank crossing 60 cm x 1,68 m (23.62 x 39.37 in) without fixing accessories	62,17 €	\$82,75
AC25-2	Plank crossing 60 cm x 1,68 m (23.62 x 39.37 in) with fixing accessories	71,02 €	\$94,53
AC23-1	Log to be suspended 3 m (118,11 in) without ropes	27,03 €	\$35,98
AC23-2	Log to be suspended 3 m (118,11 in) with 1,60 m (3'9") ropes	58,59 €	\$77,98
AC23-3	Log to be suspended 3 m (118,11 in) with 2,10 m (6'10") ropes	59,93 €	\$79,77
AC23-4	Log to be suspended 3 m (118,11 in) with made to measure ropes	71,37 €	\$94,99

PRICES





















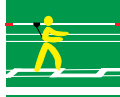





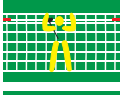





















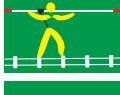
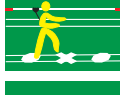







REFERENCE	NAME	EUR	DOLLAR
AC18-1	Log to be suspended 3 m (9,8 ft) without ropes	71,72 €	\$95,46
AC18-2	Log to be suspended 3 m (9,8 ft) with 1,15 m (3'9") ropes	153,08 €	\$203,75
AC18-3	Log to be suspended 3 m (9,8 ft) with 2,10 m (6'10") ropes	159,05 €	\$211,70
AC18-4	Log to be suspended 3 m (9,8 ft) with made to measure ropes	194,85 €	\$259,35
BO24-1	Trapeze log 60 cm (2 ft) without ropes	7,31 €	\$9,73
AC19-2	Trapeze log 60 cm (2 ft) with 1,15 m (39,37 in) ropes	37,57 €	\$50,01
AC19-3	Trapeze log 60 cm (2 ft) with 2,10 m (78,74 in) ropes	40,39 €	\$53,76
AC19-4	Trapeze log 60 cm (2 ft) with made to measure ropes	51,69 €	\$68,80
AC22-1	Log to be suspended 3 m (9,8 ft) without ropes	27,59 €	\$36,72
AC22-3	Log to be suspended 3 m (9,8 ft) with 1,15 m (3'9") ropes	43,71 €	\$58,18
AC22-4	Log to be suspended 3 m (9,8 ft) with 2,10 m (6'10") ropes	49,53 €	\$65,92
AC33-1	Log to be suspended 3 m (9,8 ft) with made to measure ropes	51,18 €	\$68,12
AC33-2	Trapeze log 60 cm (2 ft) without ropes	56,00 €	\$74,54
AC54-1	Trapeze log 60 cm (2 ft) with 1,15 m (39,37 in) ropes	30,01 €	\$39,94
AC54-2	Trapeze log 60 cm (2 ft) with 2,10 m (78,74 in) ropes	33,08 €	\$44,03
AC55-2	Trapeze log 60 cm (2 ft) with made to measure ropes	78,55 €	\$104,55
AC55-3	Suspended cross with 4 ropes - 2,10 m (6'10") ropes	82,03 €	\$109,18
AC51-1	Cross 75 x 75 cm (29.52 x 29.52 in) without fixing accessories	23,80 €	\$31,68
AC51-2	Cross 75 x 75 cm (29.52 x 29.52 in) with fixing accessories	30,02 €	\$39,96
AC46-1	Mini cross without fixing accessories	17,78 €	\$23,67
AC46-2	Mini cross with fixing accessories	23,98 €	\$31,92
CO10-C220	2.20 m (7'3") ROPE	21,81 €	\$29,03
CO10-C420	4.20 m (13'9") ROPE	24,72 €	\$32,90
CO10-C	Rope cut to size	30,94 €	\$41,18















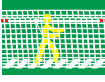
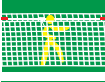







PRICES

REFERENCE	NAME	EUR	DOLLAR
AC34	Pine log Jamor Ø8 x 35 cm (Ø 3.14 x 13.77 in)	30,28 €	\$40,30
BO25-350	Ø8 x 35 cm (Ø 3.14 x 13.77 in) spacing log	5,90 €	\$7,85
BO25-600	Ø8 x 60 cm (Ø 3.14 x 23.62 in) spacing log	8,05 €	\$10,71
BO28-500	Ø12 x 50 cm (Ø 4.72 x 19.68 in) spacing log	8,97 €	\$11,94
BO29-5000	Balance log 5 m (16'5")	64,90 €	\$86,38
BO29-6000	Balance log 6 m (19'8")	77,80 €	\$103,55
AC69	Crossing wall board	327,14 €	\$435,42
AC27-2500	Tunnel Ø80 cm x 2,50 m (Ø 31.49 x 8'2")	627,61 €	\$835,35
AC66	Tunnel fixing kit	24,69 €	\$32,86
AC47	Skateboard mounted on 4 pulleys	349,28 €	\$464,89
AC28	Small Tarzan swing	1217,34	\$1 620,28
AC29	Big Tarzan swing	1422,97	\$1 893,97
AC40	Tarzan swing stop	63,02 €	\$83,88
AC37	Complete Tarzan pulley housing	192,55 €	\$256,28
AC32	Tarzan brake 50 cm (19.68 in)	192,39 €	\$256,07
CA06-TZ	Vertical cable for tarzan swing	40,05 €	\$53,31
AC14-RV	Tarzan lanyard with connectors 72 cm (2,36 ft)	63,56 €	\$84,60
AC14-OV	Tarzan lanyard with connectors 72 cm (2,36 ft)	56,01 €	\$74,55
FI08-TZ	Tarzan swing landing net - 4,80 x 4,80 m (15,75 x 15,75 ft)	39,00 €	\$51,91
QU02-05	Speleology ladder galvanized 5 m (16,40 ft)	118,09 €	\$157,18
CO06-05B100	White polyamide threaded rope Ø5 mm (0,2 in)	21,61 €/reel	\$28,76/reel
AC39-PH	High Tarzan swing wooden fixing bracket - without accessories	34,26 €	\$45,60
AC39-PHC	High Tarzan swing wooden fixing bracket - with maillon and pulley	102,83 €	\$136,87
AC16	PVC PIPE Ø 125 mm (4,9 in)- with window - length 2 m (6,6ft)	47,44 €	\$63,14

PRICES











REFERENCE	NAME	EUR	DOLLAR
PR18-4000	PVC PIPE Ø 125 mm (4,9 in)- with window - length 4 m (13,12ft)	30,39 €	\$40,45
QU40-300	Tarzan swing counterweight - Length 30 cm (1 ft)	66,00 €	\$87,85
QU40-600	Tarzan swing counterweight - Length 60 cm (2 ft)	79,00 €	\$105,15
AC48	Hauling housing	121,40 €	\$161,58
AC58	Tube end housing for return system	15,35 €	\$20,43
AC39-PB	Low Tarzan swing wooden fixing bracket	34,20 €	\$45,52
AC03-1	Rope ladder	51,56 €/meter	\$68,62/meter
AC07-1	Rope ladder top	67,92 €	\$90,40
AC07-2	Wooden bracket with threaded rod (without eye bolts)	48,91 €	\$65,10
AC01	Rope ladder foot Ø14 x 100 cm (Ø 0.5 x 3.3 ft)	38,60 €	\$51,38
AC11	Rope ladder attachment kit	24,20 €	\$32,21
BO07	Replacement rung for rope ladder	29,00 €	\$38,60
AC05	Apple picker's ladder - Length 4,5 m (14,76 ft)	228,98 €	\$304,77
AC12	Mallard's ladder	261,40 €	\$347,92
AC06	Parrot ladder	274,65 €	\$365,56
QU121-XL	Climbing hold Pulse Jugs XL	21,71 €	\$28,90
QU120-L2	Climbing hold Essential Jugs L2	13,46 €	\$17,92
QU120-XL	Climbing hold Essential Jugs XL	13,46 €	\$17,92

	Canyon Crossing		Wobbly Ladder		Skate Slide
	106 Victoria Bridge		130* Zigzag Bridge		174* Pnotta Bridge
	107 Stirrups		131* Stepping Stones		175* Needwood Crossing
	108 Infernal Traverse		132* Tunnel Crossing		176* Pännjarve Bridge
	109* Jungle Crossing		133 Tightrope Walk		177* Zigzag Trapeze
	110* Net Bridge		134* Chinese Crossing		178 Half Zigzag Trapeze
	111* Spider's Web		135 Double Stirrups		179* Evje Crossing
	112* Trapeze		136 Half Stirrups		180* Coed Crossing
	113* Railtrack		137* Alpine Zip Slide		181* Flying Carpet
	114 Log Swing		138 Chantemerle Bridge		182 Half Flying Carpet
	115* Zip Slide		139 Overhanging Crossing		183* Criss Crossing
	116* Indian Bridge		140 Giant's Step		184* Half Criss Crossing
	117 Tarzan Swing		141 Half Stepping Stones		185* Tic Tac Toe
	118* Shuffle		142* Turtle Bridge		186* Half Tic Tac Toe
	119* Goat Crossing		143 Tank Trap		187* Itchen Crossing
	120* Japanese Bridge		144 Rope Trapeze		188 Fuji Crossing
	121* Net Canyon		145* English Crossing		189* Chess Crossing
	122* Log Bridge		146* Bedok Bridge		190* Half Chess Crossing
	123 Half Trapeze		147* Yamazoe Steps		191 Pirate Crossing
	124* Ladder Crossing		148* Velbert Bridge		192* Big U



-  **193**
Small U
-  **194***
Aravis Crossing
-  **195***
Crossing Wall
-  **196***
Half Pipe
-  **197***
Coolongalook Crossing
-  **198***
High Tibetan Bridge
-  **199***
Uluwatu
-  **200**
Half Uluwatu
-  **202***
Net & Plank Tunnel
-  **203***
Water Lily
-  **204***
Half Water Lily
-  **205***
Khatanga Crossing
-  **206***
Half Khatanga Crossing
-  **207***
Chamonix Crossing
-  **208***
Half Chamonix Crossing
-  **209**
Skyfall
-  **210**
Fairy Bridge
-  **211***
High Fairy Bridge
-  **212**
Half Coolongalook Crossing
-  **213***
Montalivet Crossing
-  **214***
Half Montalivet Crossing
-  **215***
Dual Coolongalook
-  **216**
Half Dual Coolongalook
-  **217***
Khatanga Net

-  **218**
Half Khatanga Net
-  **219* New**
Beppu
-  **220* New**
Seesaws
-  **221* New**
Suspended Stairs
-  **222* New**
Slack Bridge
-  **223* New**
High Tank Trap
-  **224* New**
Mamushi
-  **225* New**
Elves Bridge
-  **226 New**
Half Elves Bridge
-  **227***
Net Tunnel
-  **228* New**
Prisoner's Bridge
-  **229* New**
Slalom
-  **230* New**
Prisoner's Climbing Holds
-  **231* New**
Oural Trapeze
-  **232 New**
Half Oural Trapeze
-  **233* New**
Altaï Boards
-  **234 New**
Half Altaï Boards
-  **235* New**
Plank Swing
-  **236 New**
Half Plank Swing
-  **237* New**
High Log Swing
-  **238* New**
Tiki Bridge

Vertical Activities

-  **151**
Rope Ladder
-  **152**
Tree Trunk Ladder
-  **153**
Scramble Net
-  **154**
Apple Picker's Ladder
-  **155**
Log Ladder
-  **156**
Mallards Ladder
-  **157**
Parrot Ladder
-  **158***
Miller's Stairs
-  **159**
Climbing Wall
-  **160***
Fisherman's Trap
-  **162***
Wooden Fisherman's Trap

On Rock Activities

-  **161**
Rock Ladder
-  **201***
Rock Crossing

* Recommended activities on children's courses



WWW.KOALA-EQUIPMENT.COM

1191 ROUTE DE BIDAILLE
74930 SCIENTRIER
FRANCE

 +33 4 50 97 50 18

@ info@koala-equipment.com

